Arun Chandra

Sing-Shot

for Clarinet (in A) and Guitar

(1983)

Note: Guitar part sounds where notated.

Sing-Shot

for clarinet in A and guitar

Arun Chandra

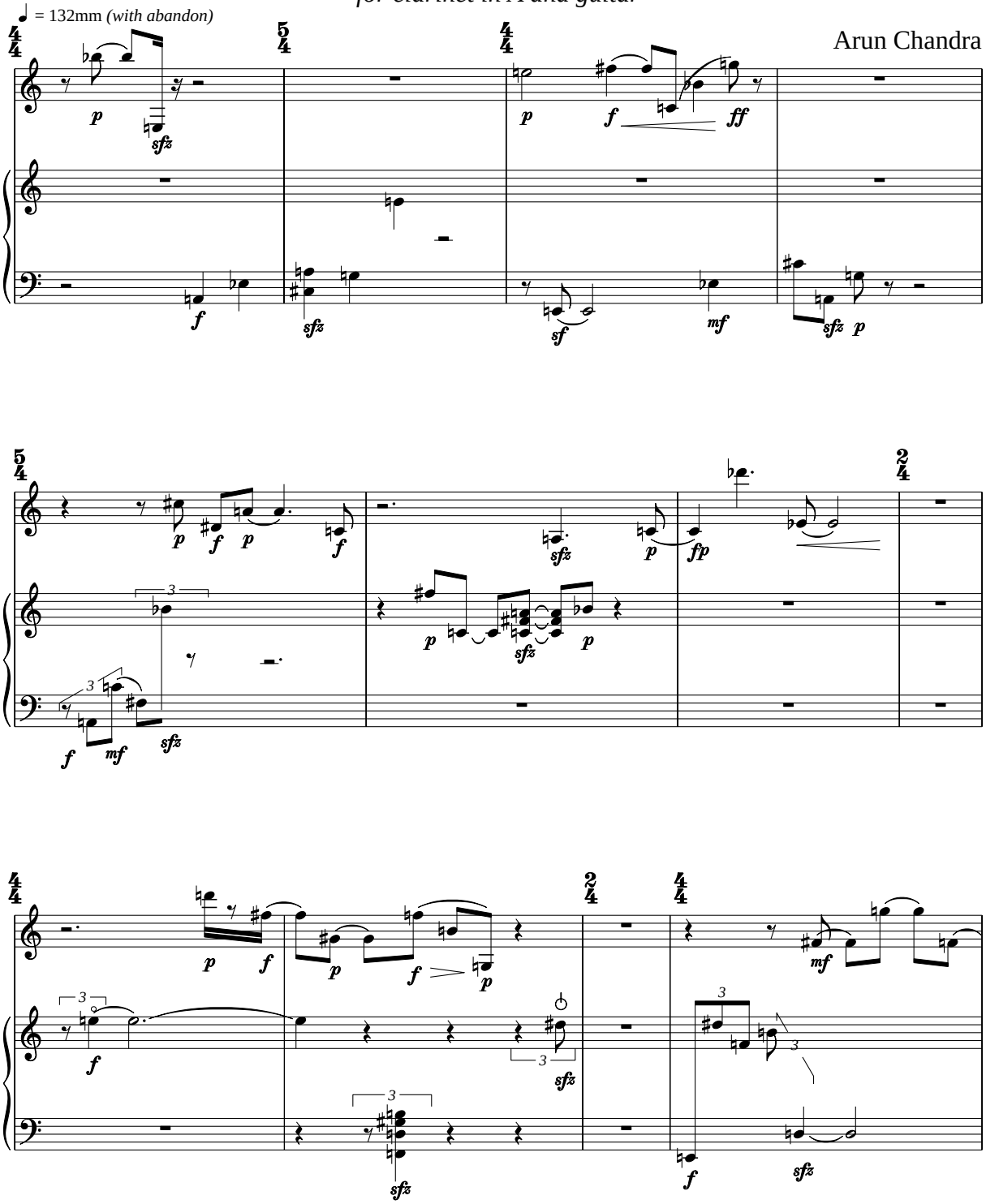

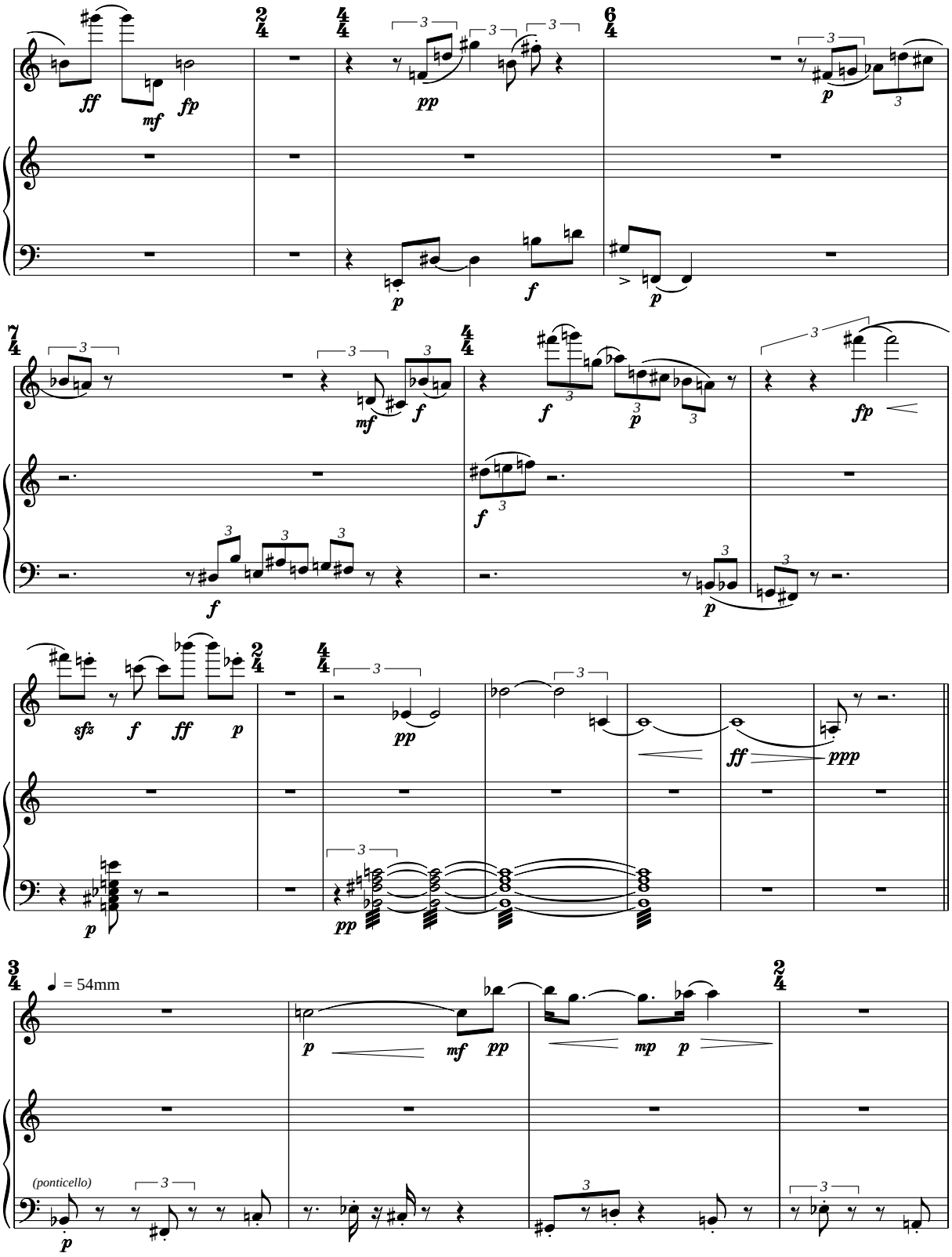
♩ = 54mm
(ponticello)

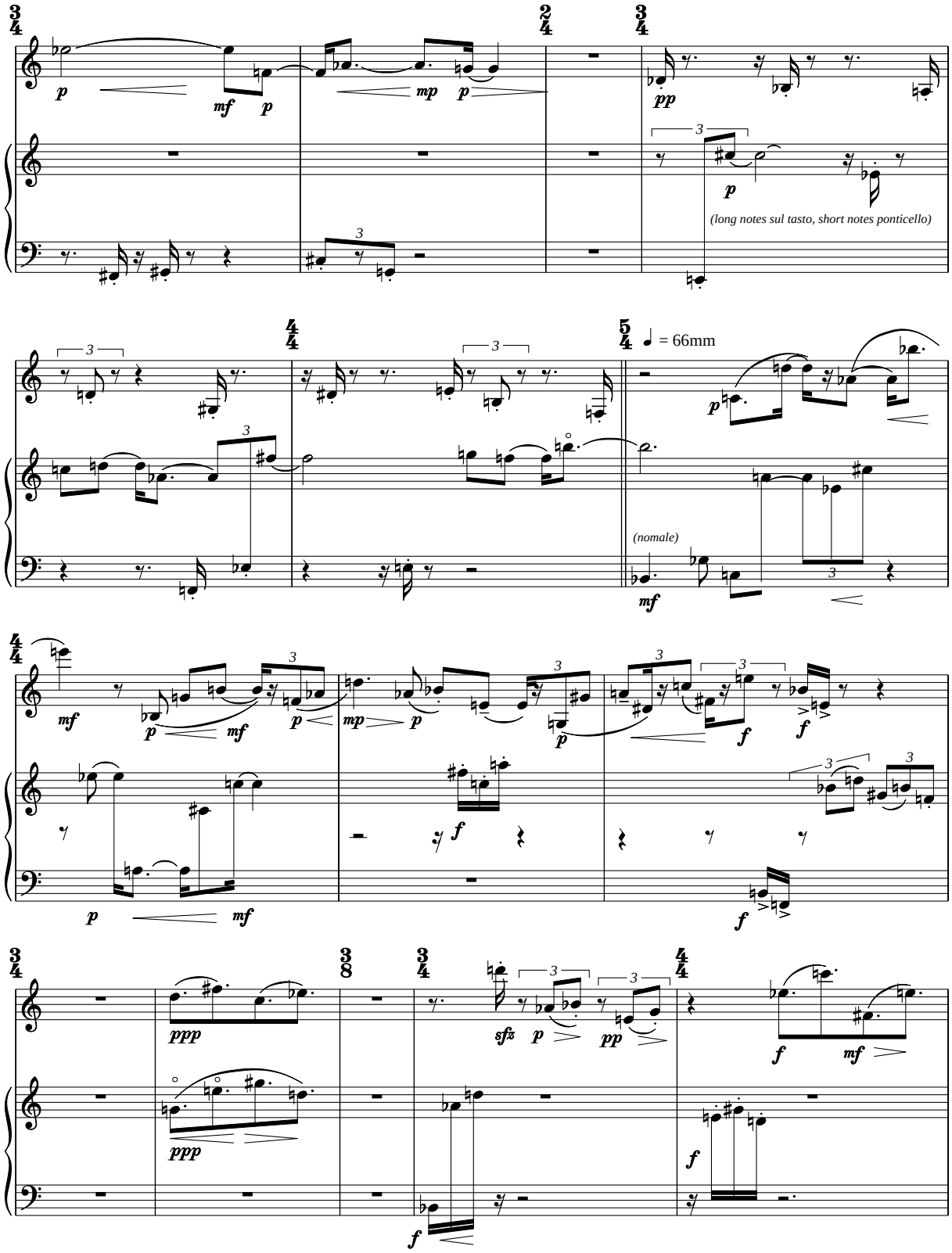
(long notes sul tasto, short notes ponticello)
(nomale)
= 66mm

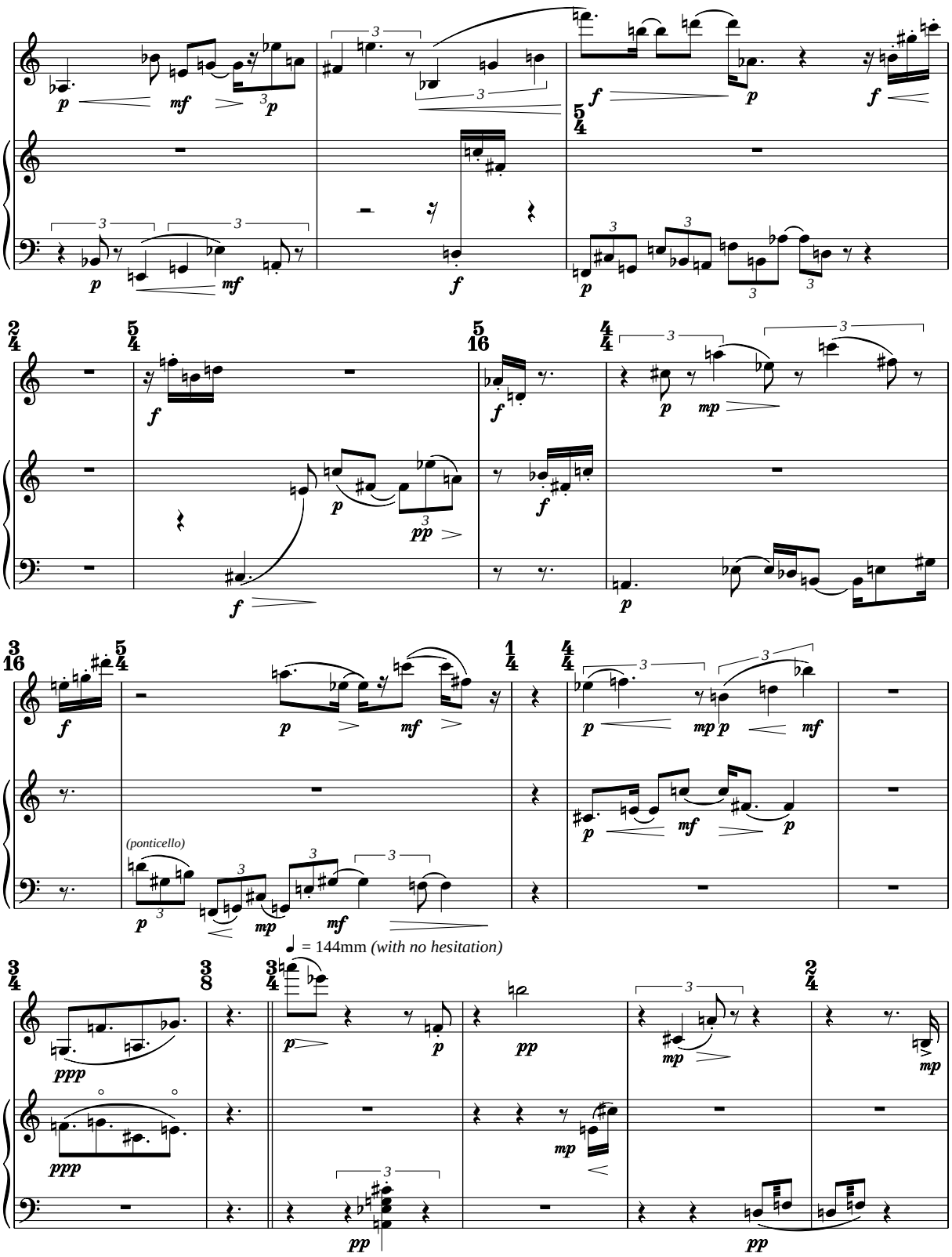
(ponticello)
= 144mm (with no hesitation)

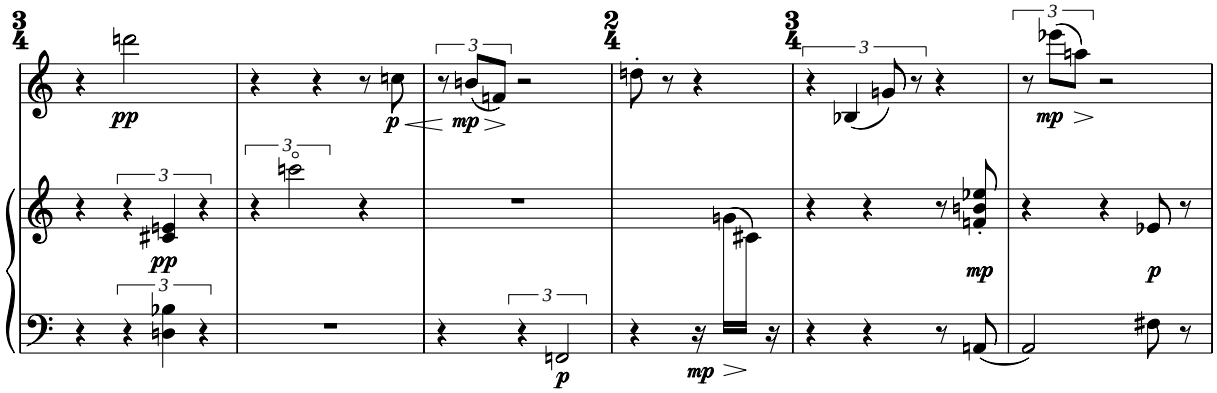
pp
p
mp
pp
mp
p
p
mp
mp
p

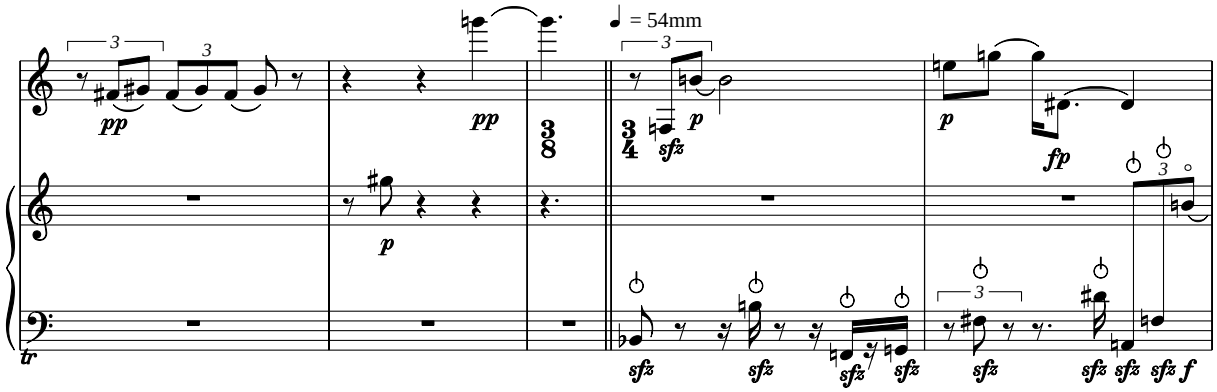
= 54mm
pp
pp
p
p
sfz
p
fp
tr
sfz
sfz
sfz
sfz
sfz
sfz
sfz
f

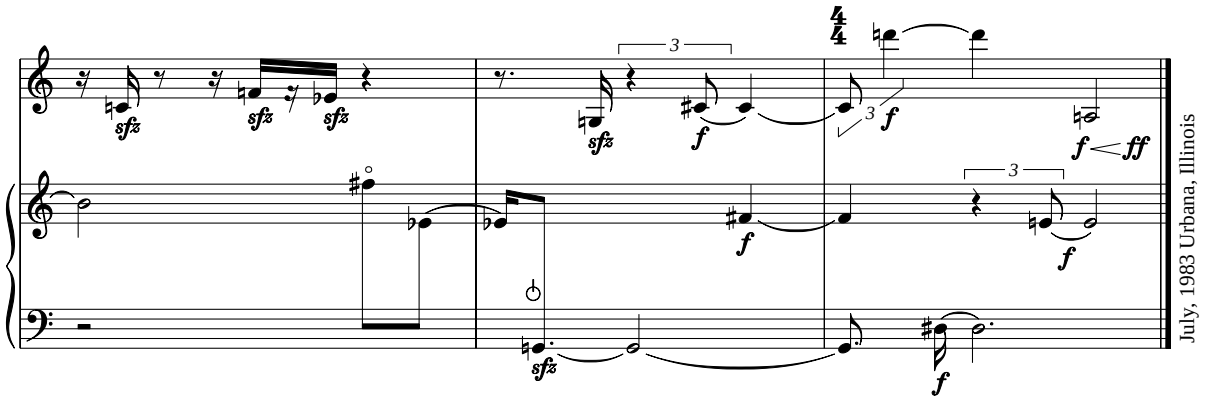
sfz
sfz
sfz
sfz
f
f
f
ff
f
f
f
July, 1983 Urbana, Illinois